

INITIAL RECEIPT

**United States Department of the Interior
Bureau of Land Management
DIV OF LANDS, MINRLS & ENERGY
ONE N CENTRAL AVE
PHOENIX, AZ 85004 -4427
Phone: 602-417-9200**

Receipt	
No:	4830727

Transaction #: 4958489	
Date of Transaction: 10/29/2020	
CUSTOMER:	
	ADAM HARPER PO BOX 11481 PRESCOTT, AZ 86304-1481 US

LINE #	QTY	DESCRIPTION	REMARKS	UNIT PRICE	TOTAL
1	1.00	LOCATABLE MINERALS / MINING CLAIMS-NEW, UNADJUD, ONE OR MORE AUTH NOS / NEW MINING CLAIM PROCESSING FEE CASES: AMC461555/\$20.00		- n/a -	20.00
2	1.00	LOCATABLE MINERALS / MINING CLAIMS-NEW, UNADJUD, ONE OR MORE AUTH NOS / NEW MINING CLAIMS LOCATION FEE CASES: AMC461555/\$40.00		- n/a -	40.00
3	1.00	LOCATABLE MINERALS / MINING CLAIMS-NEW, UNADJUD, ONE OR MORE AUTH NOS / NEW MINING CLAIMS MAINTENANCE FEE CASES: AMC461555/\$165.00		- n/a -	165.00
TOTAL:					\$225.00

PAYMENT INFORMATION			
1	AMOUNT:	225.00	POSTMARKED: N/A
	TYPE:	CHECK	RECEIVED: 10/28/2020
	CHECK NO:	228	
	NAME:	HARPER, ADAM PO BOX 11481 PRESCOTT AZ 86304-1481 US	

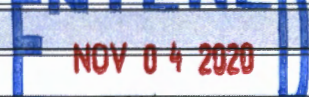
REMARKS

This receipt was generated by the automated BLM Collections and Billing System and is a paper representation of a portion of the official electronic record contained therein.

CORRESPONDENCE

TRANSFERS

MAINTENANCE FEES
WAIVERS
POL/NOI

MISCELLANEOUS

**LOCATION NOTICES
AMENDMENTS
STATUS SHEET
GEO REPORT/MTP**

MINING CLAIM STATUS REPORT - Assessment Year 2020

Data Entered: 11/4/2020 NW

MTP Checked By: ZR
 GEO Checked By: NW

LEAD SERIAL NUMBER: AMC 461555 thru AMC _____

NUMBER OF CLAIMS & TYPE:

____ LODE
1 PLACER
 _____ ASSOCIATION PLACER
 _____ MILL SITE
 _____ TUNNEL SITE

CHARGES:

Processing Fee @ \$20 = \$ 20
 Location Fee @ \$40 = \$ 40
 Maintenance Fee @ \$165 = \$ 165
 Add'l Maint Fee for Assoc Placer = \$ _____
SUBTOTAL \$ _____
 Other Fees \$ _____
 Other Fees \$ _____
TOTAL \$ 225

TOTAL ACREAGE: _____ Per Claim
 (Placer Only)

NUMBER OF LOCATORS: _____

DOCUMENTS RECEIVED VIA: Over-the-Counter [] Mail [] **TIMELY FILED:** Yes [] No []

LEGAL DESCRIPTION: T 8N R 3W SEC 24
 T _____ R _____ SEC _____
 T _____ R _____ SEC _____
 T _____ R _____ SEC _____
 T _____ R _____ SEC _____

BLM [] FOREST SERVICE [] _____ SUBJ TO PL 359: Yes [] No []
 WILDERNESS AREA [] _____

SPLIT ESTATE: N/A [] SX [] PX [] OTHER [] _____
 SRHA [] Was proper Notice filed if located on SHRA Land? Yes [] No []

RECONVEYED MINERALS ON BLM LAND REQUIRE OPENING ORDER FROM 1944 TO 1993:
 Open to Entry On _____ N/A []

COMMENTS/STATUS: VOID [] PARTIALLY VOID [] PVT MINERALS [] WITHDRAWN LANDS []
 OTHER [] _____

[] Claimant acknowledges that portions of the following claim(s) site(s) may be void or voidable.

Printed Name of Claimant _____ Signature of Claimant _____

*****FINAL ADJUDICATION*****

DATE _____ INITIALS _____

AMC461555



RETURN TO:

LOCATION NOTICE FOR PLACER MINING CLAIM

Amendment BLM Serial # _____

NOTICE IS HEREBY GIVEN that the BUNKHOUSE

_____ placer mining claim has been located by

ADAM HARPER whose current mailing

address is P.O. BOX 11481

PRESCOTT, AZ 86304

RECEIVED
BLM AT STATE OFFICE
2020 OCT 28 A 9 40
PHOENIX, ARIZONA
BLM
Date
Stamp

The general course of this claim is SOUTH TO NORTH and it is situated in YAVAPAI

County, Arizona. This claim is 1320 feet in length and 660 feet in width.

20 Total Claim Acreage. This claim runs from the location monument on which this location notice is

posted at the SE corner of the claim approximately 660 feet in a WEST direction to the

WEST end line and 1320 feet in a NORTH direction to the NORTH end line. This claim is

marked by four monuments, one at each corner of the claim.

The location monument on which this notice is posted is situated within Section 24, Township

8 NORTH, Range 3 WEST, Gila Salt River Base and Meridian, Arizona. This claim encompasses

portions of the following legal subdivision(s) if located by legal subdivision or the following quarter section(s),

section(s), Township(s) and Range(s) SOUTH EAST 1/4 OF SECTION 24 T.8N R.3W

FULL LEGAL DESCRIPTION IS ON PAGE 2, Gila Salt River Base and Meridian, Arizona.

The locality of this claim with reference to some natural object or permanent monument and additional information

(if any) concerning its locality are as follows: SOUTH EAST CORNER IS LOCATED APPROX

1750 FEET AT 292° DEGREES WEST OF LSM AT SOUTH EAST

CORNER OF SECTION 24

The above information is shown on the attached map.

DATED AND POSTED on the ground this 11TH day of OCTOBER, 2022.

LOCATOR(s) AGENT

Print Name(s) ADAM HARPER

Quinn Wilson

Signature(s)

[Signature]

Quinn Wilson

Form MCF102
Revised July 2014

AHC461555

LEGAL DESCRIPTION OF BUNKHOUSE MINING CLAIM

SW 1/4 NW 1/4 SE 1/4 SECTION 24 T. 8 N R. 3 W
 1/2 SE 1/4 NW 1/4 SE 1/4 SECTION 24 T. 8 N R. 3 W
 1/2 NE 1/4 SW 1/4 SE 1/4 SECTION 24 T. 8 N R. 3 W
 1/2 NW 1/4 SW 1/4 SE 1/4 SECTION 24 T. 8 N R. 3 W

MINING CLAIM MAP

Lode () Placer (X)
 Millsite ()

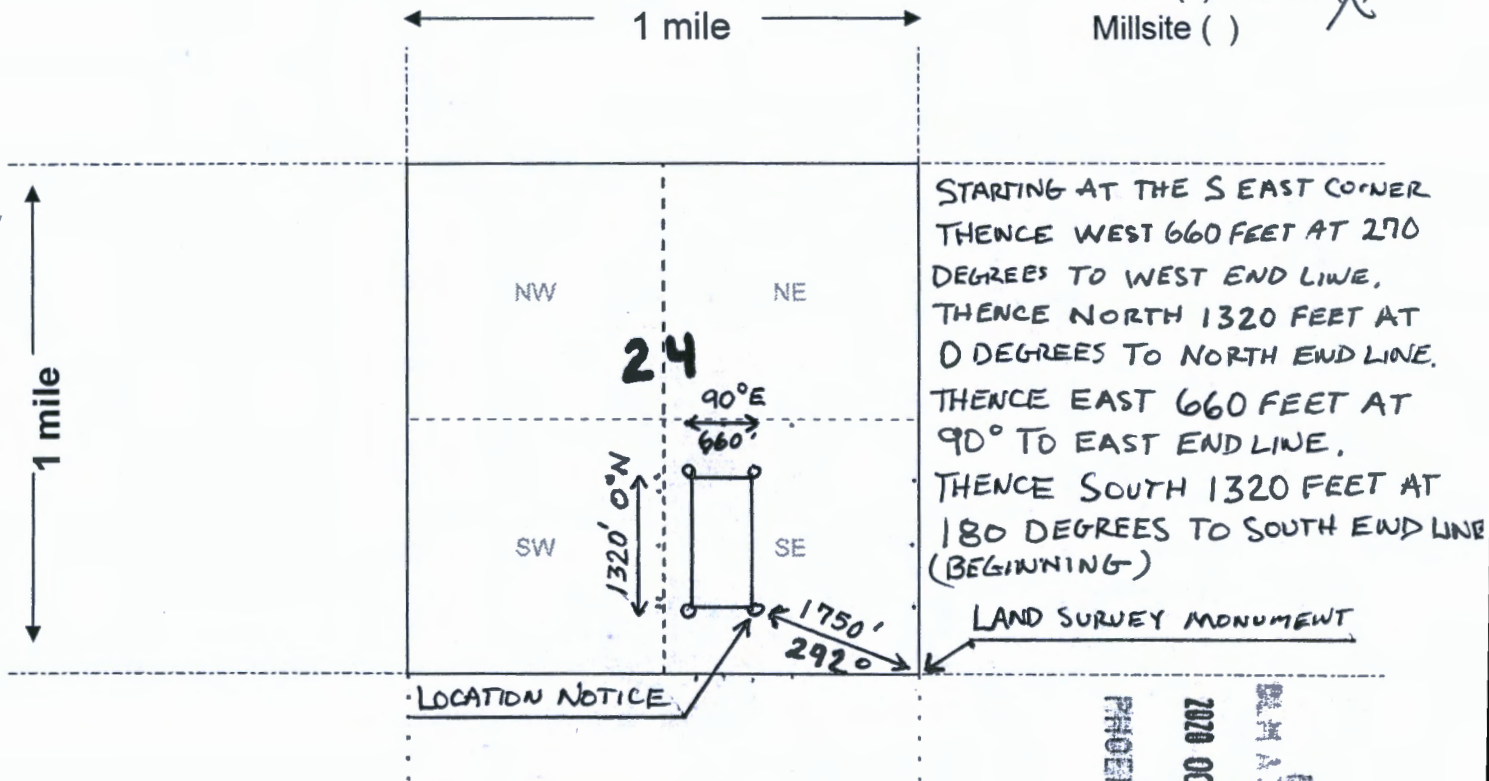

STARTING AT THE S EAST CORNER
 THENCE WEST 660 FEET AT 270
 DEGREES TO WEST END LINE,
 THENCE NORTH 1320 FEET AT
 0 DEGREES TO NORTH END LINE.
 THENCE EAST 660 FEET AT
 90° TO EAST END LINE,
 THENCE SOUTH 1320 FEET AT
 180 DEGREES TO SOUTH END LINE
 (BEGINNING)

Scale: 1" = 2000 feet

1. The above map depicts the BUNKHOUSE mining claim, which is located in Section (s) 24, Township 8 NORTH, Range 3 WEST, Gila and Salt River Base and Meridian, YAVAPAI County, Arizona. Total claim acreage is 20

2. The type of corner and location monuments used are as follows: 2 INCH BY 2 INCH WOOD POSTS 4 FEET HIGH AND NATURAL STONE.

3. The bearings and distances in degrees and feet between claim corners and to a public land survey monument are as depicted on the map.

4. If the claim is a placer or millsite claim with exterior limits conforming to legal subdivisions of the public survey, provide a legal description of the claim LEGAL DESCRIPTION ABOVE MAP ON THIS PAGE

RECEIVED
 DEPT OF STATE OFFICE
 2020 OCT 28 AM 8:40
 PHOENIX, ARIZONA
 ANCH 61555

Aliquot measurement grid template

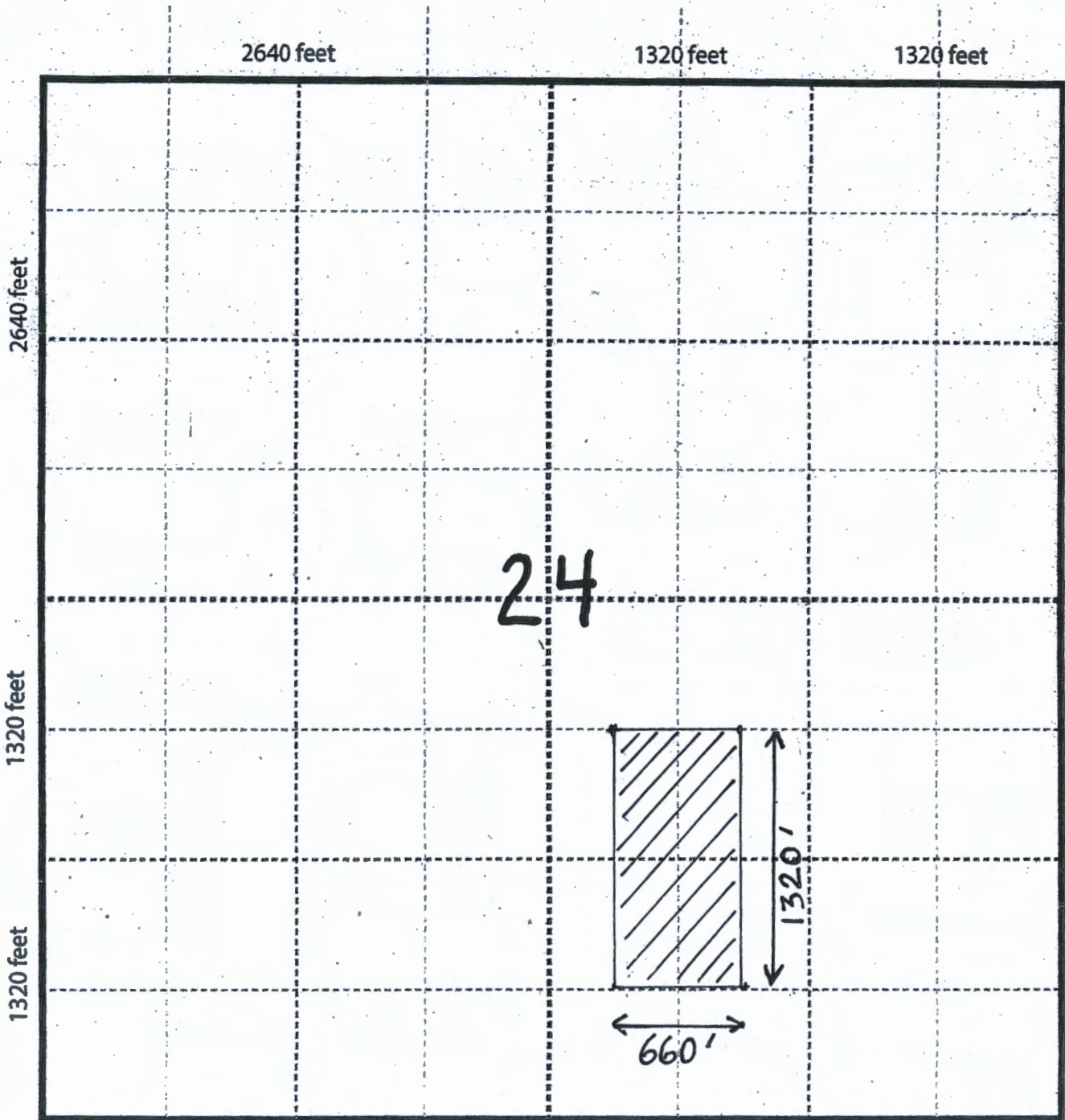

AMC461555

THE ABOVE MAP DEPICTS THE BUNKHOUSE MINING CLAIM IN ALIQUOT GRID.

RECEIVED
BLM AZ STATE OFFICE
2020 OCT 28 A 8:20
PHOENIX, ARIZONA



LR2000 Internal

CR Geographic Report with Land

Download User Guide (pdf)

Purpose: This report produces a geographic listing of case information based on retrieval by Meridian/Township/Range. This report format will display the case type, case disposition, meridian, township, range, section, survey type, survey number, surface management agency, pending actions, serial number, and total case acres.

To refresh the query, do a **Ctrl-R**. It resets the page and clears any criteria fields that may have entries.



No Results

The specified criteria didn't result in any data. This is often caused by applying filters and/or selection steps that are too restrictive or that contain incorrect values. Please check your analysis filters and selection steps, and try again. The filters or selection steps currently being applied are shown below.

Filters

Disposition is equal to **AUTHORIZED, CANCELLED, EXPIRED, PENDING, REJECTED, RELINQUISHED, WITHDRAWN**
and Meridian Township Range Section is equal to **14 0080N 0030W 024**
and Admin State is equal to **AZ**

Return - Refresh

ADAM HARPER
P.O. BOX 11481
PRESCOTT, AZ
86304

RECEIVED
BLM AZ STATE OFFICE

2020 OCT 28 A 8 20

PHOENIX, ARIZONA

PHOENIX AZ 852
26 OCT 2020 PM 11 L



ARIZONA STATE BLM OFFICE STE: 800
ONE NORTH CENTRAL AVE,
PHOENIX, AZ 85004-4427

85004-441499

